



**KINGSTON GROUP- 126 Flat Road, Te Awamutu**  
**EXTERIOR & INTERIOR COLOURS**

*Designer: Sophia Cole*  
*Issue Date: 26.11.2025*



project contents

1.00	INSPIRATION PAGE
1.01	EXTERIOR COLOURS & FINISHES
1.02	INTERIOR COLOURS & FINISHES
2.01	FLOORING FINISHES & PLAN
3.01	TILING FINISHES & PLAN
4.01	ENSUITE FINISHES & FITTINGS
4.02	BATHROOM FINISHES & FITTINGS
4.03	W/C FINISHES & FITTINGS



YELLOWFOX





YELLOWFOX  
www.yellowfox.co.nz

All dimensions & size designations given are subject to verification on job site and adjustment to fit job conditions. Any discrepancies must be confirmed with designer before manufacture. This is an original design and must not be released or copied unless applicable fee has been paid.

**notes.**  
Colours are only indicative of selections. Please refer to actual samples for a more accurate representation of colour.



<b>job no.</b>	<b>date.</b>
250801CNI	NOV 2025
<b>scale.</b>	<b>designer.</b>
	SOPHIA COLE

**project.**  
KINGSTON GROUP

126 FLAT RD, TE  
AWAMUTU

**title.**  
INSPIRATION PAGE

**drawing no.**

1.00

**revision.**



EXTERIOR COLOURS & FINISHES

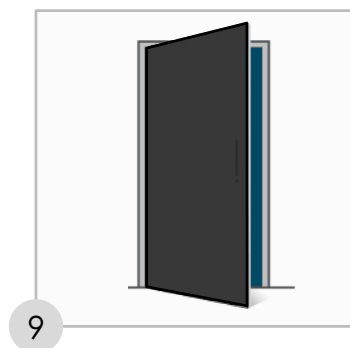
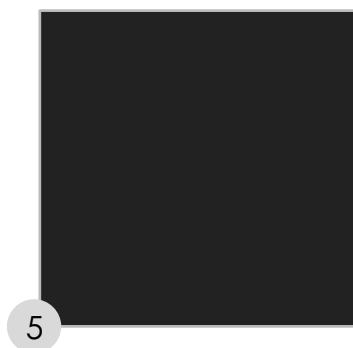

- 1. Roof, Spouting & Fascia: Colorsteel **Flaxpod**
- 2. Cladding 1: JH Flex Sheet painted in Dulux **Mt Aspiring Half**
- 3. Cladding 2: Premier Bricks Country Brick in **White (with Premium White Mortar)**
- 4. Soffits: Painted in Dulux **Okarito**
- 5. Joinery/Hardware: Dulux **Flaxpod**
- 6. Garage Door: Colorsteel **Flaxpod**
- 7. Garage Door Facing: Painted in Dulux **Mt Aspiring Half**
- 8. Entrance Door Hardware: Corfu Pull in **Stainless Steel**
- 9. Entry Door: Plasma PLA00 Door in Dulux **Flaxpod**



YELLOWFOX  
www.yellowfox.co.nz

All dimensions & size designations given are subject to verification on job site and adjustment to fit job conditions. Any discrepancies must be confirmed with designer before manufacture. This is an original design and must not be released or copied unless applicable fee has been paid.

**notes.**  
Colours are only indicative of selections. Please refer to actual samples for a more accurate representation of colour.



**job no.** 250801CNI  
**date.** NOV 2025  
**scale.** 1:25@A3  
**designer.** SOPHIA COLE  
**project.** KINGSTON GROUP

126 FLAT RD, TE AWAMUTU

**title.**  
EXTERIOR COLOURS & FINISHES

**drawing no.**

1.01

**revision.**

INTERIOR COLOURS & FINISHES



- 1. Ceiling Paint: Dulux **Okarito**
- 2. Wall Paint: Dulux **Mt Aspiring Half**
- 3. Door Paint: Dulux **Mt Aspiring**
- 4. Feature Wall Paint: Dulux **The Remarkables**
- 5. Hard flooring 1: QuickStep Laminate **Natural Varnished Oak**
- 6. Carpet: Belgotex SDN Parkview Gardens **Double Bay**
- 7. Hard flooring 2: Laminate - QuickStep **Muse Stained Concrete**
- 8. Wall Tile: Dyna **Bianco Matt** 600x600
- 9. Bathroom Vanity Colour: Prime **Parisian Oak**
- 10. Bathroom Tapware Range: Elementi Uno in **Brushed Nickel**

- 11. Switchgear: PDL Schneider Iconic **White**
- 12. Door Hardware: Iver Bronte Lever Round Rose **Satin Nickel**
- 13. Kitchen Mixer: Elementi Uno Gooseneck Kitchen Mixer C/W POS **Brushed Nickel**
- 14. Island Panelling: Feature Panel Pre-primed Wood Panel, Ridge 57, painted in **Dulux Mt Aspiring Half**
- 15. Kitchen Cabinetry: Melteca Melamine **Chalk White** Naturale Finish
- 16. Kitchen Benchtop: Dekton **Marina 12mm** (built up on island to 50mm)
- 17. Kitchen Handle: Archant Marcella **Brushed Nickel**
- 18. Kitchen Splashback: Dekton **Helena 4mm/8mm**



YELLOWFOX  
www.yellowfox.co.nz

All dimensions & size designations given are subject to verification on job site and adjustment to fit job conditions. Any discrepancies must be confirmed with designer before manufacture. This is an original design and must not be released or copied unless applicable fee has been paid.

notes.

Colours are only indicative of selections. Please refer to actual samples for a more accurate representation of colour.



job no.	date.
250801CNI	NOV 2025
scale.	designer.
1:25@A3	SOPHIA COLE
project.	

KINGSTON GROUP

126 FLAT RD, TE  
AWAMUTU

title.  
INTERIOR COLOURS &  
FINISHES

drawing no.

1.02

revision.



FLOORING FINISHES & PLAN



YELLOWFOX  
www.yellowfox.co.nz

All dimensions & size designations given are subject to verification on job site and adjustment to fit job conditions. Any discrepancies must be confirmed with designer before manufacture. This is an original design and must not be released or copied unless applicable fee has been paid.

notes.



job no. 250801CNI  
date. NOV 2025  
scale.  
designer. SOPHIA COLE

project.  
KINGSTON GROUP

126 FLAT RD, TE  
AWAMUTU

title.  
FLOORING FINISHES &  
PLAN

drawing no.

2.01

revision.

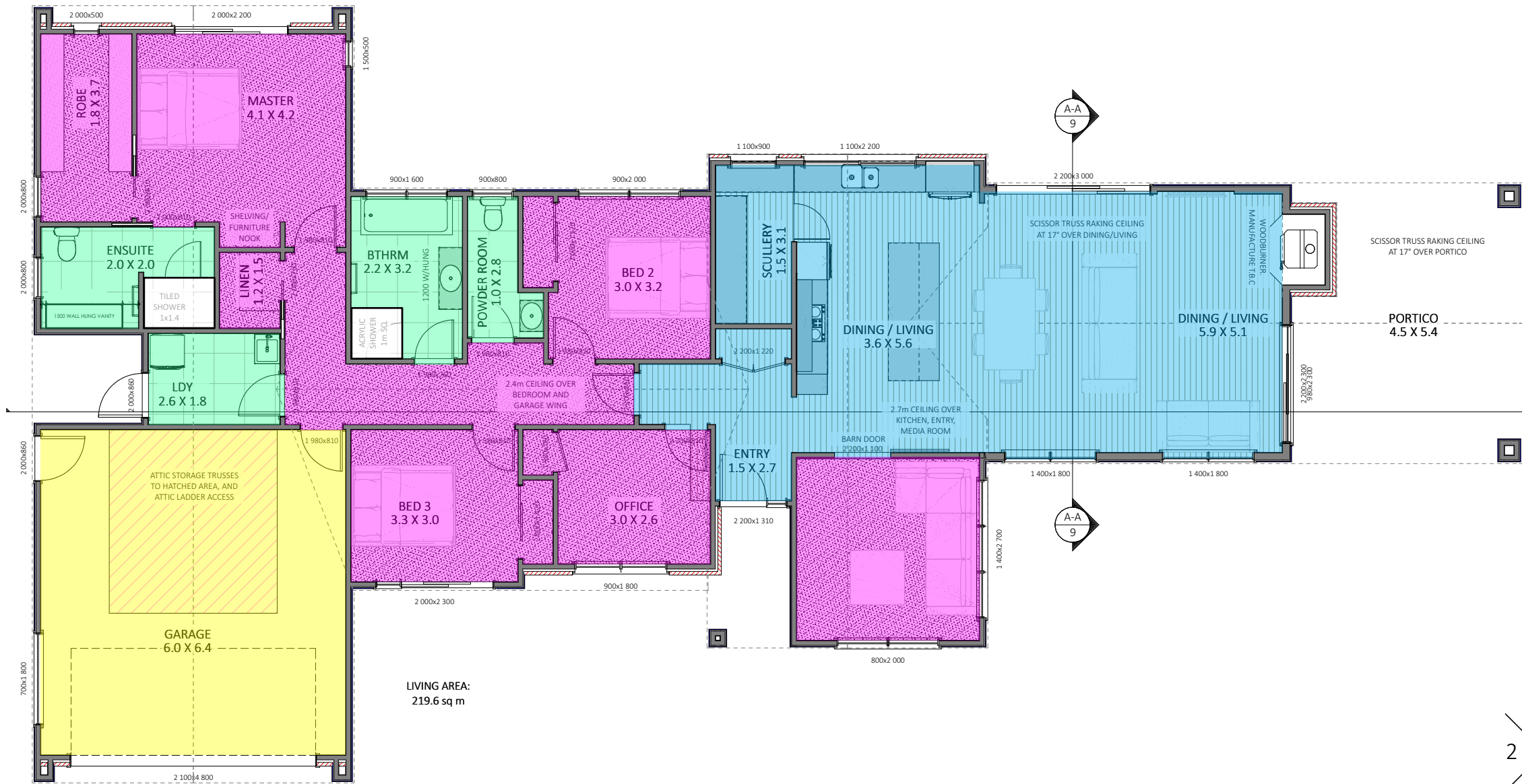

LIVING AREA:  
219.6 sq m

3  
2 4  
1  
ELEVATIO

LEGEND



LAMINATE FLOOR 1  
Supplier: **QuickStep**  
Range: **Perspective Nature**  
Colour: **Natural Varnished Oak**  
Location: **Kitchen, Scullery, Dining, Living,**  
Approx Sqm: **64**



LAMINATE FLOOR 2  
Supplier: **QuickStep**  
Range: **Muse**  
Colour: **Stained Concrete**  
Location: **Bathrooms & Laundry**  
Approx Sqm: **19**



CARPET  
Supplier: **Belgotex**  
Range: **Parkview Gardens**  
Colour: **Double Bay**  
Location: **Media, Office, Hallway,**  
**Bedrooms, Linen Cpd, Master Wardrobe**  
Approx Sqm: **80**



Garage Carpet  
Supplier: **Belgotex**  
Range: **Crazy XL**  
Colour: **Anthracite 2236**  
Location: **Garage**  
Approx Sqm: **38**



TILING FINISHES & PLAN



YELLOWFOX  
www.yellowfox.co.nz

All dimensions & size designations given are subject to verification on job site and adjustment to fit job conditions. Any discrepancies must be confirmed with designer before manufacture. This is an original design and must not be released or copied unless applicable fee has been paid.

notes.



job no. 250801CNI  
date. NOV 2025  
scale.  
designer. SOPHIA COLE

project.  
KINGSTON GROUP

126 FLAT RD, TE AWAMUTU

title.  
TILING FINISHES & PLAN

drawing no.

3.01

revision.

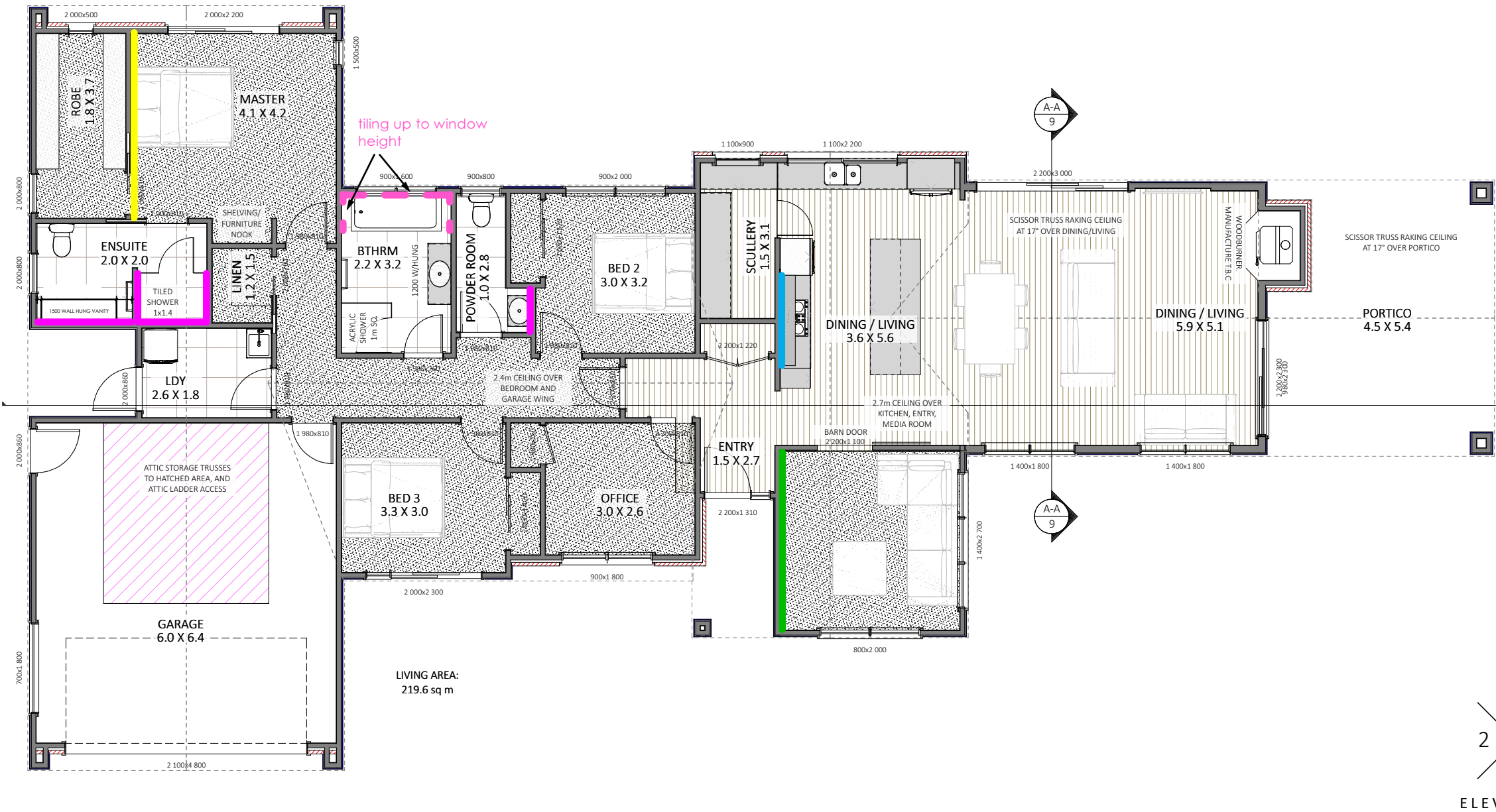

3  
2 4  
1  
ELEVATIO

LEGEND

- |  |  |  |   |  |  |  |  |
|--|--|--|---|--|--|--|--|
|  | KITCHEN SPLASHBACK<br>Supplier: <b>Cosentino</b><br>Colour: <b>Dekton Helena 4mm/8mm</b><br>Size: <b>Slab - 3200x1400</b><br>Grout: <b>N/A</b><br>Location: Kitchen behind hob |  | WALL TILE<br>Supplier: <b>Tile Warehouse</b><br>Colour: <b>Dyna Bianco Matt</b><br>Size: <b>600x600</b><br>Grout: <b>241 Misty Grey</b><br>Location: Bathroom, Ensuite, Powder Room |  | FEATURE PAINTED WALL<br>Supplier: <b>Dulux</b><br>Colour: <b>The Remarkables</b><br>Location: Media Room |  | FEATURE PAINTED WALL<br>Supplier: <b>Dulux</b><br>Colour: <b>TBC</b><br>Location: Master Bedroom |
|--|--|--|---|--|--|--|--|



ENSUITE FINISHES & FITTINGS



1. Door Paint: Dulux **Mt Aspiring**  
2. Ceiling Paint: Dulux **Okarito**  
3. Wall Tile: Tile Warehouse **Dyna Bianco** 600x600  
4. Vanity Colour: Melteca Melamine **Parisian Oak** Organic Finish  
5. Laminate Flooring: QuickStep **Muse Stained Concrete**  
6. Robe Hook: Heirloom Aura in **Brushed Nickel**  
7. Mirror: **1200x900** LED Backlit Polished Edge Mirror  
8. Vanity: Riva 46 Benchtop 1200mm Wall - 1 Dr 2 Drw in **Parisian Oak** and Cherry Pie **Alabaster** top

9. Basin: Monroe Vessel in **Gloss White**  
10. Basin Mixer: Elementi Uno Extended Height Basin Mixer **Brushed Nickel**  
11. Slide Shower: Elementi Splash Lux Round Slide Shower **Brushed Nickel**  
12. Shower Mixer: Elementi Uno Multi Pressure **Brushed Nickel**  
13. Shower Enclosure: **Verve ASH** 3 Wall 1400x1000 Hinging Door  
14. Heated Towel Rail: Heirloom Genesis 825 **Brushed Nickel**  
15. Toilet: Uno CC BTW Soft Close Seat W/ **Brushed Nickel** Flush Button  
16. Toilet Roll Holder: Heirloom Aura in **Brushed Nickel**



YELLOWFOX  
www.yellowfox.co.nz

All dimensions & size designations given are subject to verification on job site and adjustment to fit job conditions. Any discrepancies must be confirmed with designer before manufacture. This is an original design and must not be released or copied unless applicable fee has been paid.

**notes.**  
Colours are only indicative of selections. Please refer to actual samples for a more accurate representation of colour.



<b>job no.</b>	<b>date.</b>
250801CNI	NOV 2025
<b>scale.</b>	<b>designer.</b>
	SOPHIA COLE

**project.**  
KINGSTON GROUP

126 FLAT RD, TE  
AWAMUTU

**title.**  
ENSUITE FINISHES &  
FITTINGS

**drawing no.**

**4.01**

**revision.**



BATHROOM FINISHES & FITTINGS



- 1. Door Paint: Dulux **Mt Aspiring**
- 2. Ceiling Paint: Dulux **Okarito**
- 3. Wall Tile: Tile Warehouse **Dyna Bianco** 600x600
- 4. Vanity Colour: Melteca Melamine **Parisian Oak** Organic Finish
- 5. Laminate Flooring: QuickStep **Muse Stained Concrete**
- 6. Robe Hook: Heirloom Aura in **Brushed Nickel**
- 7. Marzo Acrylic Freestanding Bath 1780x780x600 - **Gloss White**
- 8. Elementi Uno Wall Mounted Bath Spout & Mixer - **Brushed Nickel**
- 9. Mirror: **1200x900** Polished Edge Mirror

- 10. Vanity: Riva 46 Console 1200mm Wall 1 Dr 2 Drw in **Parisian Oak**
- 11. Basin Mixer: Elementi Uno Extended Height Mixer **Brushed Nickel**
- 12. Slide Shower: Elementi Splash Lux Round Slide Shower **Brushed Nickel**
- 13. Shower Mixer: Elementi Uno Multi Pressure **Brushed Nickel**
- 14. Shower Enclosure: Atlantis 1000x1000 Verve Acrylic Shower - **Ash**
- 15. Heated Towel Rail: Heirloom Genesis 825 **Brushed Nickel**



YELLOWFOX  
www.yellowfox.co.nz

All dimensions & size designations given are subject to verification on job site and adjustment to fit job conditions. Any discrepancies must be confirmed with designer before manufacture. This is an original design and must not be released or copied unless applicable fee has been paid.

**notes.**  
Colours are only indicative of selections. Please refer to actual samples for a more accurate representation of colour.



<b>job no.</b>	<b>date.</b>
250801CNI	NOV 2025
<b>scale.</b>	<b>designer.</b>
	SOPHIA COLE

**project.**  
KINGSTON GROUP

126 FLAT RD, TE  
AWAMUTU

**title.**  
BATHROOM FINISHES &  
FITTINGS

**drawing no.**

4.02

**revision.**



W/C FINISHES & FITTINGS



- 1. Door Paint: Dulux **Mt Aspiring**
- 2. Ceiling Paint: Dulux **Okarito**
- 3. Wall Tile: Tile Warehouse **Dyna Bianco** 600x600
- 4. Vanity Colour: Melteca Melamine **Parisian Oak** Organic Finish
- 5. Laminate Flooring: QuickStep **Muse Stained Concrete**
- 6. Mirror: **900x500** LED Obround Mirror
- 7. Vanity: Lulu 46 Benchtop 750 mm Wall 1 Drw in **Parisian Oak** and **Alabaster Cherry Pie** top

- 8. Vessel Basin: Monroe Vessel in **Gloss White**
- 9. Basin Mixer: Elementi Uno Extended Height Mixer **Brushed Nickel**
- 10. Robe Hook: Heirloom Aura in **Brushed Nickel**
- 11. Toilet Roll Holder: Heirloom Aura in **Brushed Nickel**
- 12. Toilet: Uno CC BTW Soft Close Seat W/ **Brushed Nickel** Flush Button



YELLOWFOX  
www.yellowfox.co.nz

All dimensions & size designations given are subject to verification on job site and adjustment to fit job conditions. Any discrepancies must be confirmed with designer before manufacture. This is an original design and must not be released or copied unless applicable fee has been paid.

**notes.**  
Colours are only indicative of selections. Please refer to actual samples for a more accurate representation of colour.



job no.	date.
250801CNI	NOV 2025
scale.	designer.
	SOPHIA COLE

**project.**  
KINGSTON GROUP

126 FLAT RD, TE  
AWAMUTU

**title.**  
W/C FINISHES & FITTINGS

**drawing no.**

4.03

**revision.**